

CONVENCIÓN SOBRE EL COMERCIO INTERNACIONAL DE ESPECIES
AMENAZADAS DE FAUNA Y FLORA SILVESTRES



Trigésima reunión del Comité de Fauna
Ginebra (Suiza), 16-21 de julio de 2018

Cuestiones específicas sobre las especies

Especies terrestres

Serpientes (Serpentes spp.)

INFORMACIÓN DE BENÍN, GHANA, HONDURAS, INDONESIA Y TOGO

1. Este documento ha sido preparado por la Secretaría.
2. En su 17ª reunión (CoP17, Johannesburgo, 2016), la Conferencia de las Partes adoptó cuatro Decisiones sobre *Serpientes* (Serpentes spp.) como sigue:

Dirigida a Benín, Ghana, Honduras, Indonesia y Togo

17.276 *Se alienta a Benín, Ghana, Honduras, Indonesia y Togo a que tomen las siguientes medidas:*

- a) *Honduras: garantice que se toman medidas para abordar la caza furtiva y el comercio ilegal de la boa constrictor de Cayos Cochinos (Boa constrictor imperator);*
- b) *Benín: aplique las siguientes medidas para la pitón real (Python regius):*
 - i) *diseñar y aplicar un programa de gestión para la especie;*
 - ii) *formular dictámenes de extracción no perjudicial, basándose en estudios de la especie, las cuestiones demográficas básicas, la recolección y el comercio de la especie; y*
 - iii) *fortalecer las reglamentaciones nacionales relacionadas con el control y la supervisión del comercio, incluyendo políticas de control más estrictas para los sistemas de producción;*
- c) *Benin, Ghana y Togo: apliquen las siguientes medidas para la pitón de Calabar (Calabaria reinhardtii):*
 - i) *formular dictámenes de extracción no perjudicial, basándose en estudios de la especie, las cuestiones demográficas básicas, la recolección y el comercio de la especie; y*
 - ii) *mejorar los sistemas para supervisar la recolección, la cría en cautividad y el comercio de la especie;*
- d) *Indonesia: mejore la aplicación de las leyes en vigor y tenga en cuenta las recomendaciones formuladas en el documento a fin de regular con mayor eficacia la*

recolección y el comercio de poblaciones silvestres de pitón arborícola verde (Morelia viridis) y pitón de Boelen (Morelia boeleni); y

- e) *Benin, Ghana, Honduras, Indonesia y Togo: presenten informes a la Secretaría sobre la aplicación de las medidas que se les encomiendan en esta decisión, para que los remita al Comité de Fauna a fin de que los examine en una de sus reuniones entre la 17ª y la 18ª reunión de la Conferencia de las Partes y, ulteriormente el Comité de Fauna informe al Comité Permanente.*

Dirigidas al Comité de Fauna

17.279 *El Comité de Fauna deberá continuar examinando las orientaciones sobre la formulación de dictámenes de extracción no perjudicial para la exportación de especies de serpientes incluidas en los Apéndices de la CITES, la información de Benin, Ghana, Honduras, Indonesia y Togo presentada de conformidad con la Decisión 17.276 y las nuevas informaciones sobre el comercio, el uso sostenible y la conservación de las serpientes, y deberá formular recomendaciones al Comité Permanente, según proceda.*

Dirigida al Comité Permanente

17.280 *El Comité Permanente deberá:*

- a) *examinar los informes y las recomendaciones presentados por el Comité de Fauna de conformidad con la Decisión 17.279, así como cualquier otra información pertinente;*
- b) *formular recomendaciones a las Partes, al Comité de Fauna y a la Secretaría, según corresponda; e*
- c) *informar sobre la aplicación de la Decisión 17.279 en la 18ª reunión de la Conferencia de las Partes, con recomendaciones para que sean consideradas por las Partes, incluyendo revisiones de la Resolución Conf. 17.12, sobre *Conservación, uso sostenible y comercio de serpientes*, si se estima conveniente.*

Dirigida a la Secretaría

17.283 *La Secretaría deberá transmitir la información remitida por Benin, Ghana, Honduras, Indonesia y Togo de conformidad con la Decisión 17.278 al Comité de Fauna para que la considere en una de sus reuniones entre las reuniones 17ª y 18ª de la Conferencia de las Partes.*

3. En marzo de 2017, la Secretaría escribió a las autoridades administrativas de la CITES en Benin, Ghana, Honduras, Indonesia y Togo para recordarles las medidas específicas a cada país y para ciertas especies de serpientes en la Decisión 17.276 y para alentarlas a que presentaran informes al Comité de Fauna. La Secretaría recomendó a Benin, Ghana y Togo que coordinaran, al máximo posible, sus esfuerzos de conservación y actividades de gestión y ofreció su asistencia a las cinco Partes, en la medida de sus capacidades técnicas y financieras. En abril de 2018, la Secretaría volvió a escribir a Benin, Ghana, Honduras y Togo para recordarles sobre las disposiciones de la Decisión 17.276.
4. En el momento de redactar el presente documento (mayo de 2018), la Secretaría había recibido un informe de Indonesia sobre su puesta en práctica de las medidas que se le encomendaron en la Decisión 17.176. El informe se encuentra en el anexo del presente documento. La Secretaría observa que Indonesia presentó la misma información al Comité Permanente, en su 69ª reunión del Comité Permanente, en el contexto de su aplicación de la Decisión 17.278, que presenta una duplicación de instrucciones (véase el documento [SC69 Doc. 62](#)).
5. La Secretaría notificará al Comité de Fauna cualquier informe que pueda recibir de Benin, Ghana, Honduras o Togo relacionado con la aplicación de la Decisión 17.276.
6. Como ya se indicó en sus comentario en el documento [CoP17 Doc. 71](#), la Secretaría estima que las instrucciones dirigidas a Benin, Ghana y Togo están íntimamente relacionadas con las recomendaciones formuladas por el Comité de Fauna en su Examen del comercio significativo, tal y como se expuso en la Resolución Conf. 12.8 (Rev. CoP17) sobre *Examen del comercio significativo de especímenes de especies*

del Apéndice II. De hecho, las decisiones parecen crear procedimientos que son, en cierta forma, paralelos al Examen del comercio significativo, pero sin los beneficios para Benín, Ghana o Togo de los enfoques de consulta y fomento de capacidad que son esenciales para el desarrollo satisfactorio del Examen del comercio significativo. La Decisión 17.276 podría provocar confusión en los Estados del área de distribución, duplicar las recomendaciones o interferir con la realización normal del proceso bien establecido del Examen del comercio significativo. A este respecto, la Secretaría observa que el Comité de Fauna, en su 29ª reunión, no seleccionó a *Calabaria reinhardtii* o *Python regius* para su Examen de comercio no significativo, quizás sugiriendo que la aplicación del artículo IV para la exportación de estas especies de Benín, Ghana y Togo no plantea, o ha dejado de plantear un problema.

Recomendaciones

7. Se invita al Comité de Fauna a:

- a) examinar el informe de Indonesia sobre *Morelia viridis* y *Morelia boeleni*, presentado de conformidad con la Decisión 17.276, y formular recomendaciones para el Comité Permanente, según proceda; y
- b) formular recomendaciones al Comité Permanente sobre Benín, Ghana, Honduras o Togo, que no facilitaron la información que se les solicitaba en la Decisión 17.276.

Response from Indonesia concerning its implementation of Decision 17.276

Information of the Range States on Conservation, Sustainable Use and Trade of Snake in Indonesia

August 2017

This report has been prepared by the CITES Management Authority and Scientific Authority of Indonesia pursuant to Decision 17.276 and 17.278. Please direct all comments or inquiries to:

Directorate General of Ecosystem and Nature Conservation
Ministry of Environment and Forestry
7th Floor, Block VII, Manggala Wanabakti Building
Jalan Gatot Subroto, Jakarta 10270, INDONESIA

E-mail : macites@menlhk.go.id, rksari@gmail.com, nunuanugrah07@gmail.com,
agnugroho@gmail.com, sr.ratna@gmail.com
Telefax : +62 21 5720 227

A. Snake Trade Conservation and Management

Indonesia concerns the continuity of export of all species including snakes, thus put effort on the management of trade through quota system to satisfy Article IV of the CITES Convention, which meant demonstrating no detriment to the wild population.

Quotas for all reptiles including snakes subject to export in Indonesia are carefully set up. Management Authority officers in each Province establish proposed harvest levels, in the field, where harvesting takes place, which are then reviewed and assessed further by CITES Scientific Authority (Indonesian Institute of Science, LIPI). Various parameters, including environmental conditions, are now used to set up quotas. In setting the quotas Scientific Authority involves individuals from a wide range of expertise, including scientists from other Research Organizations, Universities and NGOs. Once quotas are finalized LIPI submits them back to Directorate General of Ecosystem and Nature Conservation (CITES Management Authority), which then issues an annual decree on the national allowable harvest. The decree identifies the allowable harvest of each species down to the Province level.

Individual species harvest quotas are based on a range of available data, including information on the biology, population, and distribution of the species, general land-use and potential threats in specific areas. For example as a precautionary measure, quotas for the species in 2015 were reduced in response to extensive forest fires in Indonesia in 2015. The export quota is typically established as 90% of the total harvest: domestic trade is around 10% (Siswomartono, 1998).

The captive breed program for some species of snakes has been established. The company must be registered in the Indonesia CITES MA. The operation of captive bred company must also comply with national regulation, according to Government regulation No. 19/ Menhut-II/ 2005 concerning Captive Bred operation on wild fauna and flora.

B. Management and Monitoring

1. Harvest Controls and Internal Trade Monitoring

The provincial offices of the Management Authority (BKSDA) control and enforce harvest/ collection permits, and implement quota management and monitoring, for CITES-listed species in all administrative jurisdictions. In accordance with the Decree of the Minister of Forestry No. 447 of 2003 the BKSDA office will issue permits to collect species included in the quota list in the field based on the quota allocated for each respective province. All specimens harvested from the habitat are officially registered by the Sub-provincial Section Offices of BKSDA (Districts office of BKSDA) who then, report back to the provincial BKSDA.

For domestic transport, the specimens must be covered by permits issued by BKSDA or its Section Offices. To facilitate better control, the domestic transport permit is, started from January 2005, standardized throughout Indonesia. All permits (collection and domestic transport permits) are required to be reported to central level, which will improve monitoring of internal (domestic) trade. For international trade, there are already a limited numbers of import/ export points nominated for Indonesia's CITES trade (see CITES Notification 1999/79).

Monitoring the chain of custody between source regions and collection points within Indonesia is theoretically possible to a certain degree of accuracy. Each province is divided into a number of BKSDA jurisdictions which will be able to track the legality of the specimens.

Standardized domestic transport permits are issued by BKSDA, in which five separate copies must accompany internal shipments within Indonesia. In addition, there should be a monthly report by BKSDA offices to report levels of internal transport to the central Directorate General of Ecosystem and Nature Conservation (DG KSDAE) office (as the CITES MA). The five copies are: the first copy must follow the specimen; the second copy stays as the file of BKSDA; the third copy is sent to the central office (DG KSDAE) as the file for DG KSDAE and used for crosschecking with the original which is enclosed with application for export; the fourth copy is file for BKSDA destination and used for cross checking with the original when the shipment has arrived; and fifth copy is for the Section of BKSDA.

2. National Legislation and Trade Control

The harvest and trade of all CITES Appendix II species, must be strictly controlled-in terms of harvest, domestic transport and export – by the DG KSDAE as the CITES Management Authority. This follows Decree of the Minister of Forestry Number 447/Kpts-II/2003 concerning the Administration Directive of Harvest and Capture and Distribution of the Specimens of Wild Plant and Animals Species. The annual national quota is set under this Decree by the Director General of KSDAE, and the Provincial Offices of the KSDAE (i.e. the BKSDA) issue harvest permits, whose totals cannot exceed the amounts which have been allocated as the provincial quota. Permits for domestic transport are also issued by the provincial office in accordance with the annual quota and with reference to harvest permits.

Collectors and exporters must be licensed and registered at the Directorate General of KSDAE in order to apply for CITES export permits. All shipments are verified and checked by the provincial office of KSDAE (BKSDA) whose officers are posted in the designated international ports.

Any violation to this regulation is sanctioned based on the provisions of the Government Regulation No. 8 of 1999 concerning Wild Animals and Plants Species Utilization, which is the implementation of the Act No. 5 of 1990 concerning Conservation of Living Resources and Their Ecosystems. The Government Regulation No. 8 of 1999 provides penalties for smuggling/ misdeclaration or trade that is not in accordance with the provision of the regulation and may be liable to imprisonment (in accordance with the Customs and Excise Law) and or fines of maximum IDR 250 million (about USD 27,000).

To combat illegal trade of wildlife including snakes, government of Indonesia also conduct several approach such as capacity building for relevant law enforcement officer (Ranger, Police, Custom, Quarantine, Judge, Private, etc), campaign/ public awareness, establishment of community based patrol, development of forensic technique, revision process of Act No. 5 of 1990 which one of the revision point is to increase in sanction/ penalty to create deterrent effect, strengthened partnership with local and international NGO as well as established bilateral, regional and international cooperation.

3. Protection of the species: Protected Areas and other Measures

Harvest of any species within gazetted Protected Areas, is prohibited under Act No. 5 of 1990. Anybody entering or trespassing in Protected Areas without permits may be prosecuted. Despite some reports on encroachment into protected areas by local people, protected areas would be the perfect place to safeguard from illegal harvesting of any species. Most of primary forests as one of suitable habitat of snakes are located in protected area. Indonesia has gazetted total 521 units of protected areas covering about 27 million hectares (MoEF, 2016).

These are managed in several categories based on IUCN criteria, namely National Parks, Nature Reserves, Game Reserves and Recreational Parks. Other protected area categories managed by the Government of Indonesia include: Hunting Parks and Grand Forest Parks. Except Grand Forest Parks, all categories of protected areas are managed by central government (Ministry of Forestry), therefore they are under direct control of the Management Authority. Protected Areas in Indonesia are generally well-managed, in terms of the monetary and human resources that have been put in the management. However, in many instances, encroachment in the forms of wildlife poaching, illegal logging and land encroachment for shifting agriculture, has become major issue in the management effectiveness of Protected Areas. Therefore, the current resources have been utilized more to undertake enforcement.

The species target with regards to Decision 17.26:

C. Papuan Green Python (*Morelia viridis*)

1. Taxonomy

Phylum : Chordata
Sub Phylum : Vertebrata
Class : Reptilia
Ordo : Squamata
Sub Ordo : Serpentes
Family: Pythonidae
Genus: *Morelia*
Species: *Morelia viridis*

2. Distribution, Population Size, Status and Trends

Morelia viridis is widespread in all Papuan regions including several adjacent islands such as Aru, Yapen, Raja Ampat (Indonesia). Conservation status of *Morelia viridis* is protected under Indonesian law. The use of commercial purposes only allowed from captive breeding program of F2. The size of wild population is unknown, however this species is well recognized by locals as Ular Hijau.

3. Sustainability of Harvest

The wild harvest quota only allowed for parental stock (f_0).

4. Captive Breeding

Trade of this species only allow from captive breeding facility. The captive bred companies are registered in the Indonesia CITES MA. Registration mechanism of the captive bred operation of CITES listed is according to Government regulation No. 19/Menhut-II/2005 concerning Captive Bred operation on wild fauna and flora.

Captive breed effort of this species is not difficult, and successful captive breeding has been reported in several companies.



The facility of captive breeding
Source : CITES Management Authority of Indonesia, 2017



Courtship and Copulation of *Morelia viridis*

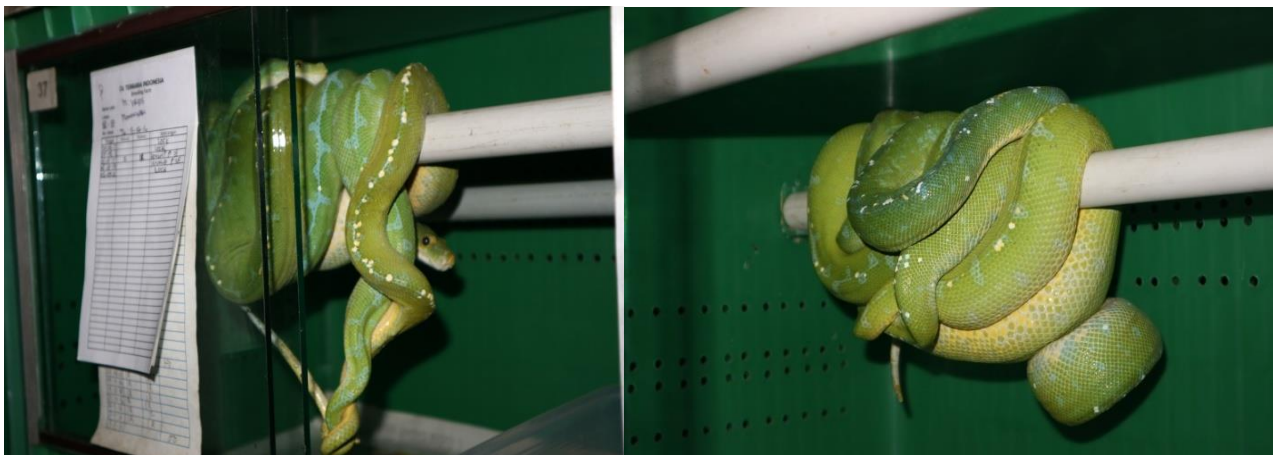

Courtship and Copulation of *Morelia viridis*



Egg Deposition

The hatching rate of ranching program is 80%, survival rate ranged from 85 %. With this achievement, 100 individual as set in the national quota can be full filled only from 3-5 female of ranching program.

Removing eggs from deposition place (artificial nest) into incubator





Hatchling *Morelia viridis*

For monitoring, the CITES Management Authority (MA) designed a tool to control and monitor the production of a company namely Maximum Estimated Production (MEP). MEP is an estimate of breeding success for a particular species, by a particular breeder over a forthcoming 1 year period. Each breeder has to submit MEP of this species and then the CITES MA subsequently checks those claims, taking into consideration the previous breeding success of the company, and the biological of the species concerned.

5. Trade data

Export of *Morelia viridis* live specimen from Indonesia from year 2013-2015.

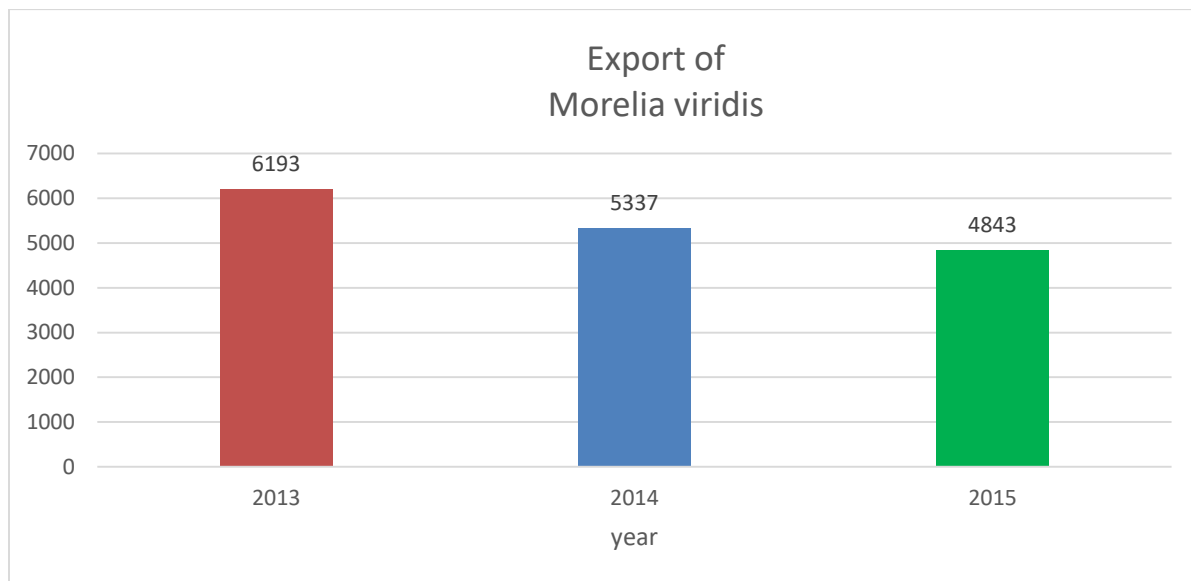

Source : CITES Management Authority of Indonesia, 2017

D. Boelens Python (*Morelia boeleni*)

1. Taxonomy

Phylum : Chordata
Sub Phylum : Vertebrata
Class : Reptilia
Ordo : Squamata
Sub Ordo : Serpentes
Family: Pythonidae
Genus: *Morelia*
Species: *Morelia boeleni*

2. Distribution, Population Size, Status and Trends

The species is strictly distributed in the highlands of Wamena (Cyclops Mt.) of Papua Indonesia and Papua New Guinea (more than 1000 m asl). In Papua (Wamena), Boelen python usually was found in the habitat type of Rhododendron forest in elevation about 2000 m asl. The species mostly preys on mammals, bird, lizards.

The size of wild population is unknown, however this species is well recognized by locals in Wamena as Ular Hitam. This species is not protected under Indonesian law (PP 7), however the revision of the law is on going which uplisted this species into list of protected species (LIPI 2017).

3. Sustainability of Harvest

The wild harvest quota only allowed for parental stock (f0).

4. Captive Breeding

Trade of this species only allow from captive breeding facility. The captive bred companies are registered in the Indonesia CITES MA. Although the captive breed effort of this species is difficult, the effort to initiate the program is important.



Photo copyright PT. Alam Nusantara Jayatama



Photo copyright PT. Alam Nusantara Jayatama

A pair of Boelens Python

The hatching rate of ranching program is 90%, survival rate ranged from 80 to 90%. With this achievement, 100 individual as set in the national quota can be full filled only from 3-5 female of ranching program.



Photo Pt. Alam Nusantara Jayatama

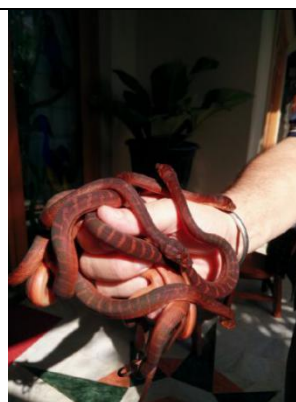

Photo PT. Alam Nusantara Jayatama

Courtship and Copulation



Hatching of Boelen Python



Babies of Boelen Python, one week after hatching

For monitoring, the CITES Management Authority (MA) designed a tool to control and monitor the production of a company namely Maximum Estimated Production (MEP). MEP is an estimate of breeding success for a particular species, by a particular breeder over a forthcoming 1 year period. Each breeder has to submit MEP of this species and then the CITES MA subsequently checks those claims, taking into consideration the previous breeding success of the company, and the biological of the species concerned.

5. Trade data

Export of *Morelia boeleni* live specimen from Indonesia from year 2013 to 2015.

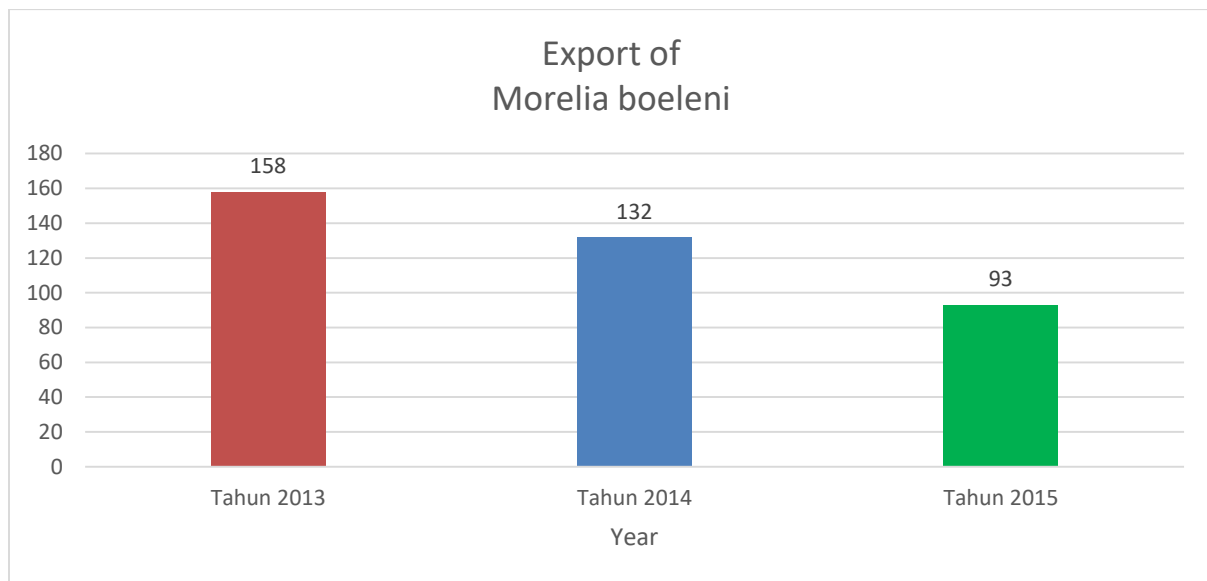

Source : CITES Management Authority of Indonesia, 2017

E. Law enforcement Effort

1. Data cases/ confiscation and legal process.

The table below illustrate law enforcement effort on Green Tree Python (*Morelia viridis*) during 2012-2017.

No.	Date	Wildlife	Specimen Type	Total Individu	Location	Crime Type	Legal Process
1	8/22/2012	Green Tree Python	Live	13	Jakarta	Online Trade	Verdicted
2	7/6/2015	Green Tree Python	Live	30	Jakarta	Online Trade	Verdicted
3	4/15/2016	Green Tree Python	Live	3	Sorong	Trading	Verdicted
4	5/16/2017	Green Tree Python	live	3	Tangerang	smuggling	Process
5	6/19/2017	Green Tree Python	Live	10	Jakarta	smuggling	Process

(Source: MoEF & WCS-IP)

2. Documentation.



Confiscated specimens of *Morelia viridis* in Soekarno Hatta Airport (2017)

F. Contact Details of any Relevant Experts

1. Dr. Amir Hamidy: Research Centre of Biology Indonesian Institute of Sciences, email: hamidyamir@gmail.com, biologi@mail.lipi.go.id.
2. Mrs. Mumpuni: Research Centre of Biology Indonesian Institute of Sciences, email: mumpuni.sc@gmail.com, biologi@mail.lipi.go.id.
3. Mr. Awal Riyanto: Research Centre of Biology Indonesian Institute of Sciences, email: awal_lizards@yahoo.com, biologi@mail.lipi.go.id.
4. Ms. Ratna Kusuma Sari, Directorate of Biodiversity Conservation for CITES MA Indonesia, email: macites@menlhk.go.id, subditkonvensi.kkh@gmail.com
5. Agung Nugroho, Directorate of Biodiversity Conservation for CITES MA Indonesia, email: macites@menlhk.go.id, subditkonvensi.kkh@gmail.com