



Good Practices for the Husbandry, Veterinary & Disposition of Confiscated Wildlife

CITES Workshop: Transport of Live Specimens, 21 March 2024

Dr Petrina Teo

Veterinarian / Wildlife Management, National Parks Board

OUTLINE

- Introduction
- Key challenges and solutions in the:
 - Receipt of confiscated wildlife
 - Provision of husbandry
 - Veterinary care/assessment
 - Disposition in wildlife

INTRODUCTION



National Parks Board (NParks)

- The lead government agency for greenery, biodiversity conservation, and wildlife and animal health, welfare and management.

Centre for Wildlife Rehabilitation



- A branch of the Wildlife Management division in NParks
- Key functions:
 - Primary housing facility for confiscated/seized wildlife
 - Provides veterinary care and rehabilitation for both native and non-native wildlife
 - Supports national wildlife health surveillance, population management and research

RECEIVING WILDLIFE

Challenge: Documentation of the health/welfare of confiscated wildlife for investigation purposes upon receipt needs to be done in a timely manner.

Solutions:

- Developing a clear and concise protocol for recording and documentation of enforcement cases
- Efficient communication channels between wildlife carers and enforcement personnel

 **NATIONAL PARKS**

National Parks Board
Headquarters (Raffles Building)
Singapore Botanic Gardens
1 Cluny Road, Singapore 259569
www.nparks.gov.sg

07 March 2023

CWR WILDLIFE HANDOVER ACKNOWLEDGEMENT

This is to acknowledge to you that the Centre for Wildlife Rehabilitation (CWR) has received the following animal(s) under case number NPARKS- [REDACTED]:

S/N	Date of receipt	Animal species (common name & scientific name)	No. of animals	Animal status
1	03 March 2023	Green Tree Python (<i>Morelia viridis</i>)	1	Live

Attached Forms / Images:





Dr Petrina Teo
Veterinarian
Centre for Wildlife Rehabilitation
Wildlife Management Division
National Parks Board



HUSBANDRY

Challenge: There is a wide variety of wildlife species that may be confiscated, with different needs in care and housing.

Solutions:

- Establishing an advisory network with experts on species ID and care
- Identifying commonly confiscated wildlife species for preparation of appropriate housing and housing care, and creating species-specific husbandry guidelines



VETERINARY CARE/ASSESSMENT

Challenge: In-depth diagnostic testing is sometimes required to provide a full health assessment for confiscated wildlife, particularly due to the unknown health status of animal(s).

Solutions:

- Initial veterinary health examination used to inform on the need for further diagnostics
- Veterinary capacity building (e.g. blood tests for avian/reptile species, radiography, ultrasonography)
- Protocols for species-appropriate quarantine conditions, risk-based biosurveillance/ disease screening, and PPE requirements

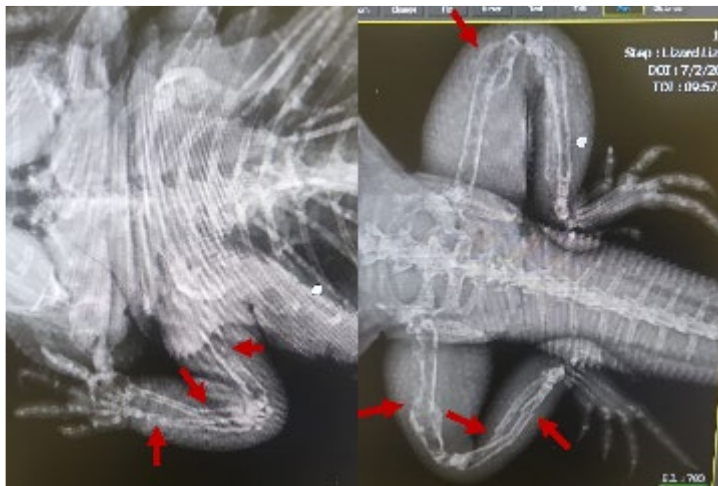

DISPOSITION

Challenge: The choice of disposition options requires a delicate balance of conservation interests, animal welfare and existing capacities.

Solutions:

- Disposal decision tree established based on CITES guidelines and reviewed regularly based on current resource availability
- Establishing channels for options in placement of animal(s) in captivity

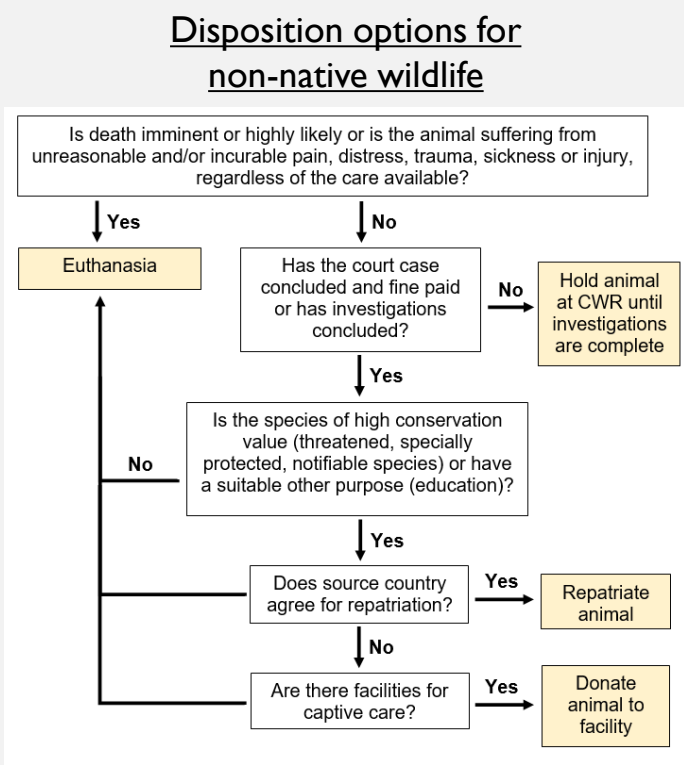
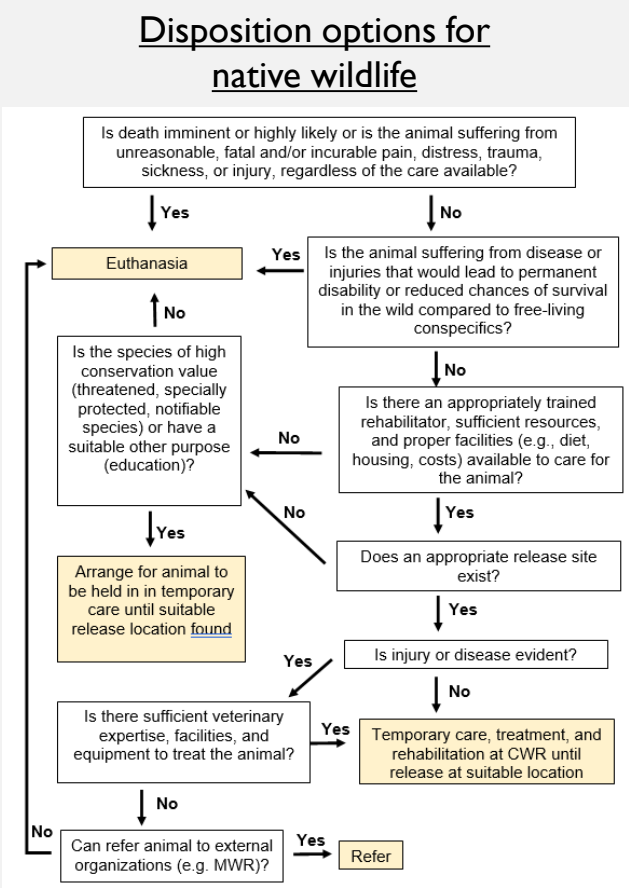



THANK YOU.

Petrina_TEO@nparks.gov.sg